

NOTICE!!

These documents have been scanned!

Do not place un-scanned documents beneath this notice!

Do not remove this notice from this file!

GPO Jacket No. 560-102
Print Order 61540
Rise Business Services, LLC
Job=AZ15 4/29/2019



Box Number= AZ15005



Claim Begin-End: AMC446329-AMC446335

1 Initial Receipt



AZ15005-29 AMC450400-AMC453366

United States Department of the Interior
Bureau of Land Management
 DIV OF LANDS, MINRLS & ENERGY
 ONE N CENTRAL AVE
 PHOENIX, AZ 85004 -4427
 Phone: 602-417-9200

Receipt

No: 4000966

Transaction #: 4111397	
Date of Transaction: 10/23/2017	
CUSTOMER:	
STEVE F KAROLYI PO BOX 74353 PHOENIX, AZ 85087-1006 US	

LINE #	QTY	DESCRIPTION	REMARKS	UNIT PRICE	TOTAL
1	7.00	LOCATABLE MINERALS / MINING CLAIMS-NEW, UNADJUD, ONE OR MORE AUTH NOS / NEW MINING CLAIM PROCESSING FEE CASES: AMC446329/\$20.00, AMC446330/\$20.00, AMC446331/\$20.00, AMC446332/\$20.00, AMC446333/\$20.00, AMC446334/\$20.00, AMC446335/\$20.00		- n/a -	140.00
2	7.00	LOCATABLE MINERALS / MINING CLAIMS-NEW, UNADJUD, ONE OR MORE AUTH NOS / NEW MINING CLAIMS LOCATION FEE CASES: AMC446329/\$37.00, AMC446330/\$37.00, AMC446331/\$37.00, AMC446332/\$37.00, AMC446333/\$37.00, AMC446334/\$37.00, AMC446335/\$37.00		- n/a -	259.00
3	7.00	LOCATABLE MINERALS / MINING CLAIMS-NEW, UNADJUD, ONE OR MORE AUTH NOS / NEW MINING CLAIMS MAINTENANCE FEE CASES: AMC446329/\$155.00, AMC446330/\$155.00, AMC446331/\$155.00, AMC446332/\$155.00, AMC446333/\$155.00, AMC446334/\$155.00, AMC446335/\$155.00		- n/a -	1085.00
TOTAL:					\$1,484.00

PAYMENT INFORMATION			
NOTE: Items will appear on credit card statement as "Bureau of Land Mgmt CO".			
1	AMOUNT:	1484.00	POSTMARKED: N/A
	TYPE:	CREDIT CARD	RECEIVED: 10/23/2017
	NAME:	KAROLYI, STEVE F	

	PO BOX 74353 PHOENIX AZ 85087-1006 US	
CARD NO:	XXXXXXXXXXXX5005	AUTH CODE: 184905
NAME ON CARD:	STEVE KAROLYI	
EXPIRES:	01/2020	
SIGNATURE:		

REMARKS

This receipt was generated by the automated BLM Collections and Billing System and is a paper representation of a portion of the official electronic record contained therein.

NOTICE!!

These documents have been scanned!

Do not place un-scanned documents beneath this notice!

Do not remove this notice from this file!

GPO Jacket No. 560-102
Print Order 61540
Rise Business Services, LLC
Job=AZ15 4/29/2019



Box Number= AZ15005



Claim Begin-End: AMC446329-AMC446335

2 Correspondence



AZ15005-29

AMC450400-AMC453366

**NO
DOCUMENTS
FOUND**

NO DOCUMENTS FOUND
NO DOCUMENTS FOUND

NOTICE!!

These documents have been scanned!

Do not place un-scanned documents beneath this notice!

Do not remove this notice from this file!

GPO Jacket No. 560-102
Print Order 61540
Rise Business Services, LLC
Job=AZ15 4/29/2019



Box Number= AZ15005



Claim Begin-End: AMC446329-AMC446335

3 Transfers



AZ15005-29

AMC450400-AMC453366

AMC 446329

When recorded return to:

United Mining LLC
2150B S Archer Ave
Chicago, IL 60616

OFFICIAL RECORDS OF
MARICOPA COUNTY RECORDER
ADRIAN FONTES
2017-0903614 12/06/17 02:48
PAPER RECORDING

1115462-1-1-1
har oj

QUIT CLAIM DEED

For consideration of \$10.00 and other valuable considerations, I or we, Steve Karolyi, whose address is

PO BOX 74353 Phoenix, AZ 85087, hereby quitclaim to: United Mining LLC
2150B S Archer Ave
Chicago, IL 60616

all right, title or interest in the following real property situated in Maricopa County, Arizona:

- AMC #446329 Copper Kings #1, 20 Acre Lode Claim, Township 5 N, Range 8 W, Section 23, NE and SE Corridor
- AMC #446330 Copper Kings #2, 20 Acre Lode Claim, Township 5 N, Range 8 W, SE ¼ of Section 23 and NE ¼ of Section 26
- AMC #446331 Copper Kings #3, 20 Acre Lode Claim, Township 5 N, Range 8 W, Section 23, NE and SE Corridor
- AMC #446332 Copper Kings #4, 20 Acre Lode Claim, Township 5 N, Range 8 W, SE ¼ of Section 23 and NE ¼ of Section 26
- AMC #446333 Copper Kings #5, 20 Acre Lode Claim, Township 5 N, Range 8 W, Section 23, NE Corridor
- AMC #446334 Copper Kings #6, 20 Acre Lode Claim, Township 5 N, Range 8 W, Section 23, NE Corridor
- AMC #446335 Copper Kings #7, 20 Acre Lode Claim, Township 5 N, Range 8 W, Section 23, NE and NW Corridor

Exempt per A.R.S. 11-1134-A6

Executed this this 20th day of November, 2017



Grantor – Steve Karolyi

STATE OF Arizona
COUNTY OF Maricopa

This instrument was acknowledged before me this 20th day of November, 2017 by:

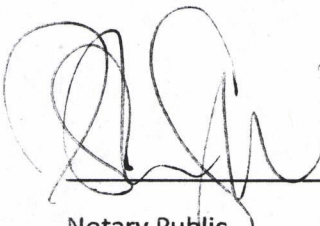

Notary Public

My Commission Expires: November 5, 2020

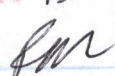
DEC 13 2017
BY: 

 **ASHLEY SEWELL**
Notary Public - State of Arizona
MARICOPA COUNTY
My Commission Expires
November 5, 2020

RECEIVED
MARICOPA COUNTY RECORDER'S OFFICE
2017 DEC -6 P 3:09
PHOENIX, ARIZONA

United States Department of the Interior
Bureau of Land Management
 DIV OF LANDS, MINRLS & ENERGY
 ONE N CENTRAL AVE
 PHOENIX, AZ 85004 -4427
 Phone: 602-417-9200

Receipt

No: 4036106

Transaction #: 4147198	
Date of Transaction: 12/06/2017	
CUSTOMER:	
UNITED MINING LLC 2150B S ARCHER AVE CHICAGO,IL 60616-1514 US	

LINE #	QTY	DESCRIPTION	REMARKS	UNIT PRICE	TOTAL
1	1.00	LOCATABLE MINERALS / MINING CLAIMS- NOT NEW-UNADJUD,ONE AUTH NO. ONLY / MINING CLAIM MONEY RECEIVED CASES: AMC446329/\$70.00	QUIT CLAIM/7	- n/a -	70.00
TOTAL:					\$70.00

PAYMENT INFORMATION				
1	AMOUNT:	70.00	POSTMARKED:	N/A
	TYPE:	CHECK	RECEIVED:	12/06/2017
	CHECK NO:	1017		
	NAME:	UNITED MINING LLC 2150B S ARCHER AVE CHICAGO IL 60616-1514 US		

REMARKS

This receipt was generated by the automated BLM Collections and Billing System and is a paper representation of a portion of the official electronic record contained therein.

NOTICE!!

These documents have been scanned!

Do not place un-scanned documents beneath this notice!

Do not remove this notice from this file!

GPO Jacket No. 560-102
Print Order 61540
Rise Business Services, LLC
Job=AZ15 4/29/2019



Box Number= AZ15005



Claim Begin-End: AMC446329-AMC446335

4 Annual Filings



AZ15005-29

AMC450400-AMC453366

UNITED STATES
DEPARTMENT OF THE INTERIOR
BUREAU OF LAND MANAGEMENT

425
HMC

MAINTENANCE FEE WAIVER CERTIFICATION

FORM APPROVED
OMB NO. 1004-0114
Expires: January 31, 2020

SEE INSTRUCTIONS ON PAGE 2

AMC 446329

- This small miner waiver is filed for the assessment year beginning on September 1, 2018 and ending on September 1, 2019.
- The undersigned and all related parties owned ten or fewer mining claims, mill, or tunnel sites located and maintained on Federal lands in the United States of America on September 1, 2018.
- The undersigned have performed the assessment work required by law for each mining claim listed prior to filing this waiver and understand that by filing this form, the undersigned must file an affidavit of assessment work with the Bureau of Land Management (BLM) by the December 30th following the filing of this waiver.
- The undersigned understand that if the assessment work obligation has not yet come due under 30 U.S.C. 28 (for those claims in their first assessment year only), a notice of intent to hold reciting this condition must be recorded by the December 30th following the filing of this waiver.
- The undersigned understand that mill and tunnel sites may also be listed on this waiver and be waived from payment of the maintenance fee, and that a notice of intent to hold for these sites is required to be filed with the BLM by the December 30th following the filing of this waiver.
- The undersigned understand and acknowledge that pursuant to 43 U.S.C. 1212 and 18 U.S.C. 1001, the filing or recording of a false, fictitious, or fraudulent document with the BLM may result in a fine of up to \$250,000, a prison term not to exceed five years, or both.
- The mining claims, mill or tunnel sites for which this waiver from payment of the maintenance fees is requested are:

CLAIM OR SITE NAME	BLM RECORDATION SERIAL NUMBER
1. Copper Kings #1	AMC #446329 (913)
2. Copper Kings #2	AMC #446330
3. Copper Kings #3	AMC #446331
4. Copper Kings #4	AMC #446332
5. Copper Kings #5	AMC #446333
6. Copper Kings #6	AMC #446334
7. Copper Kings #7	AMC #446335
8.	
9.	
10.	

RECEIVED
BLM AZ STATE OFFICE
2018 AUG 21 P 1:25
PHOENIX, ARIZONA

The owner(s) (claimants) of the above mining claims and sites are:

get UNITED MINING, LLC
 (Owner's Name - Please Print)
 2150B S. Archer AVE
 (Owner's Mailing Address)

MANAGER - BRIAN L
 Brian Lee
 (Owner's Signature)
 Chicago IL 60616
 (City) (State) (Zip Code)

(Owner's Name - Please Print)
 (Owner's Mailing Address)

(Owner's Signature)
 (City) (State) (Zip Code)

(Owner's Name - Please Print)
 (Owner's Mailing Address)

(Owner's Signature)
 (City) (State) (Zip Code)

(Owner's Name - Please Print)
 (Owner's Mailing Address)

(Owner's Signature)
 (City) (State) (Zip Code)

THIS WVR WAS NOT NECESSARY - PMT Rec'd via the
 AC 113
 ENTERED SEP 13 2018
 8/22/18, R# 424539

new/pb

4245135

DEPARTMENT OF THE INTERIOR
BUREAU OF LAND MANAGEMENT
MINING CLAIMS

Run Date/Time: 9/11/2018

MC Maintenance Fees Paid Through the BLM Pay Portal
(by Date Paid)

Page 104 Of 723

CBS Receipt: 4242137

Printed For Lead File # **AMC446329**

Agency Tracking ID: 1534969217

Assessment Year: 2019

Number of BLM Serial Nr: 7

Paid On: 8/22/2018

Total Amount Paid: \$1,085.00

Claim Name	BLM Serial No	Lead File No	Amount Paid
COPPER KINGS 1	AMC446329	AMC446329	\$155.00
COPPER KINGS 2	AMC446330	AMC446329	\$155.00
COPPER KINGS 3	AMC446331	AMC446329	\$155.00
COPPER KINGS 4	AMC446332	AMC446329	\$155.00
COPPER KINGS 5	AMC446333	AMC446329	\$155.00
COPPER KINGS 6	AMC446334	AMC446329	\$155.00
COPPER KINGS 7	AMC446335	AMC446329	\$155.00

**United States Department of the Interior
Bureau of Land Management
BUSINESS & SUPPORT SVCS DIV
ONE N CENTRAL AVE SUITE 800
PHOENIX, AZ 85004 -4427
Phone: 602-417-9200**

Receipt

No: 4242137

Transaction #: 4357567	
Date of Transaction: 08/22/2018	
CUSTOMER:	
DAVID LIANG 3803 S. MAPLEWOOD AVE. UNIT D CHICAGO,IL 60632 US	

LINE #	QTY	DESCRIPTION	REMARKS	UNIT PRICE	TOTAL
1	1.00	LOCATABLE MINERALS / MINING CLAIMS- NOT NEW-UNADJUD,ONE AUTH NO. ONLY / MINING CLAIM MONEY RECEIVED CASES: AMC446329/\$1085.00		- n/a -	1085.00
TOTAL:					\$1,085.00

PAYMENT INFORMATION				
NOTE: Items will appear on credit card statement as "BLM O Mining Claim".				
1	AMOUNT:	1085.00	POSTMARKED:	N/A
	TYPE:	CREDIT CARD	RECEIVED:	08/22/2018
	NAME:	DAVID LIANG 3803 S. MAPLEWOOD AVE. UNIT D CHICAGO IL 60632 US		
	CARD NO:	XXXXXXXXXXXX0321	AUTH CODE:	19435Z
	NAME ON CARD:	DAVID LIANG		
	SIGNATURE:			

REMARKS

This receipt was generated by the automated BLM Collections and Billing System and is a paper representation of a portion of the official electronic record contained therein.

Amc446329

NOTICE OF INTENTION TO HOLD MINING CLAIMS/SITES

When Recorded Return Document to:

United Mining, LLC

2150B South Archer

Chicago, IL. 60616-1514

BLM
Date
Stamp

RECEIVED
BLM AZ STATE OFFICE
2018 AUG 21 P 4:25
PHOENIX, ARIZONA

Check here if this is a change of address.

Telephone: (312) 842-9393

E-mail Address: VICKIFONG199@GMAIL.COM

I (We) intend to hold the claims(s) and/or site(s) listed below for the calendar year 2018, and I (We) have filed or will file a Notice of Intent to Hold in the county where the claim (s) is located.

Reason for filing a Notice of Intent to Hold instead of an assessment work filing (check one):

- Maintenance fee was paid to maintain claim(s) during this assessment year.
- Mill or tunnel sites.
- Claim(s) was located during the current assessment year.
- BLM has deferred assessment work (attach copy of decision granting deferment, or pending petition for deferment including date petition was filed.)

Line No.	AMC NUMBER	CLAIM/SITE NAME	COUNTY RECORDER DATA (If available)	TWP	RNG	SEC
1	446329	Copper Kings # 1	Maricopa	5N	8W	23
2	446330	Copper Kings # 2	Maricopa	5N	8W	23/26
3	446331	Copper Kings # 3	Maricopa	5N	8W	23
4	446332	Copper Kings # 4	Maricopa	5N	8W	23/26
5	446333	Copper Kings # 5	Maricopa	5N	8W	23
6	446334	Copper Kings # 6	Maricopa	5N	8W	23
7	446335	Copper Kings # 7	Maricopa	5N	8W	23
8						
9						
10						

ENTERED
AUG 30 2018
BY: *[Signature]*

NOTICE OF INTENTION TO HOLD MINING CLAIMS/SITES
page 2

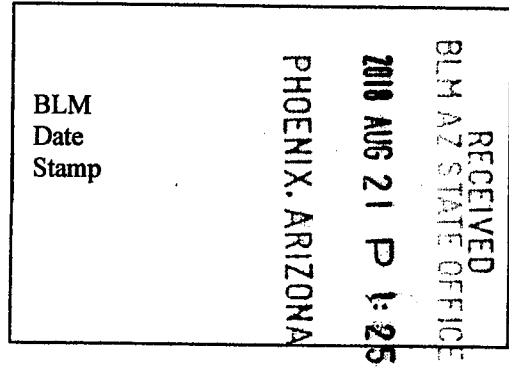

1. State of Arizona, County of Maricopa

2. I (Name) Brian Lee

3. Reside at (Address) 228 West Alexander

City Chicago County Cook State IL. Zip 60616 being duly sworn, depose and say that I am a citizen of the United States, more than eighteen years of age, that all of the facts set forth in this notice, subject to the provisions and penalties of 18 U.S.C. 1001 pertaining to the filing of false, fictitious, or fraudulent statements with the United States, are true and correct according to the best of my knowledge, information and belief.

4. Owner's name and address (If not shown in Items 1-3 above). _____

5. Dated: 8-17-2018 Signature: Brian Lee

Bureau of Land Management
Arizona State Office
www.blm.gov/az

No. of Claims: _____ x \$10 = _____
Check No: _____ Init. _____
Receipt No.: <u>4245135</u>
For BLM Use Only



Coladonato, Tina <tcoladon@blm.gov>

NOI

1 message

Coladonato, Tina <tcoladon@blm.gov>

Fri, Aug 24, 2018 at 10:33 AM

To: vickifong199@gmail.com

Cc: Amy Thrower <athrower@blm.gov>, Rick Selbach <rselbach@blm.gov>

United Mining LLC,

This office is in receipt of your Notice of Intent to Hold received and stamped in this office, Bureau of Land Management, Arizona on August 21, 2018.

There was no money received with this document which has 7 mining claims listed on it, AMC446329-AMC446335.

On August 22, 2018 I called the number listed on the document and spoke with a woman asking her to please call this office at: 602.417.9200 because we need the \$70 to process this NOI.

I still have not received a return phone call, therefore I'm attempting to contact you through the email address that was provided on the NOI.

Please call me at: 602.417.9200 between the hours of 9:00 a.m. - 4:00 p.m. M-F to discuss this matter.

Thank you for your prompt attention.

Regards,

Tina M. Coladonato
Sr. Public Contact Rep.
AZSO - BLM

*"We don't inherit our lands.
We borrow them from our children."*

NOTICE OF INTENTION TO HOLD MINING CLAIMS/SITES

When Recorded Return Document to:

United Mining, LLC
 2150B South Archer
 Chicago, IL. 60616-1514

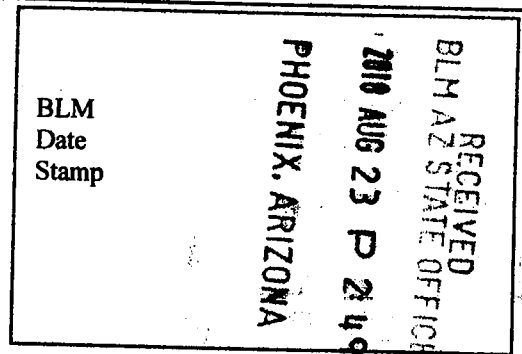

Check here if this is a change of address.
 Telephone: (312) 842-9393
 E-mail Address: VICKIFONG199@GMAIL.COM

I (We) intend to hold the claims(s) and/or site(s) listed below for the calendar year 2018, and I (We) have filed or will file a Notice of Intent to Hold in the county where the claim (s) is located.

Reason for filing a Notice of Intent to Hold instead of an assessment work filing (check one):

- Maintenance fee was paid to maintain claim(s) during this assessment year.
- Mill or tunnel sites.
- Claim(s) was located during the current assessment year.
- BLM has deferred assessment work (attach copy of decision granting deferment, or pending petition for deferment including date petition was filed.)

Line No.	AMC NUMBER	CLAIM/SITE NAME	COUNTY RECORDER DATA (If available)	TWP	RNG	SEC
1	446329	Copper Kings # 1	Maricopa	5N	8W	23
2	446330	Copper Kings # 2	Maricopa	5N	8W	23/26
3	446331	Copper Kings # 3	Maricopa	5N	8W	23
4	446332	Copper Kings # 4	Maricopa	5N	8W	23/26
5	446333	Copper Kings # 5	Maricopa	5N	8W	23
6	446334	Copper Kings # 6	Maricopa	5N	8W	23
7	446335	Copper Kings # 7	Maricopa	5N	8W	23
8						
9						
10						

NOTICE OF INTENTION TO HOLD MINING CLAIMS/SITES
page 2

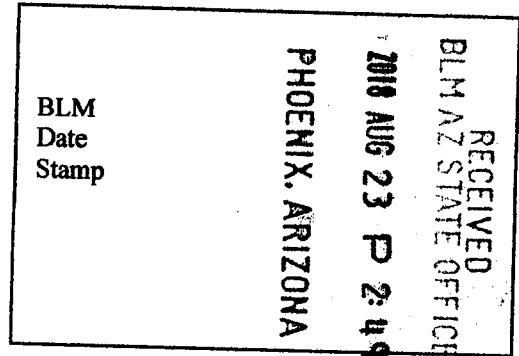

1. State of Arizona, County of Maricopa
2. I (Name) Brian Lee
3. Reside at (Address) 228 West Alexander

City Chicago County Cook State IL Zip 60616 being duly sworn, depose and say that I am a citizen of the United States, more than eighteen years of age, that all of the facts set forth in this notice, subject to the provisions and penalties of 18 U.S.C. 1001 pertaining to the filing of false, fictitious, or fraudulent statements with the United States, are true and correct according to the best of my knowledge, information and belief.

4. Owner's name and address (If not shown in Items 1-3 above). _____

5. Dated: 8-17-2018 Signature: Brian Lee

Bureau of Land Management
Arizona State Office
www.blm.gov/az

No. of Claims: _____ x \$10 = _____
Check No: _____ Init. _____
Receipt No.: _____
For BLM Use Only

United Mining 8/18-2018
(312) 816-~~00~~
842-9393

I sent in the Application
on 8-17-2018 without
the check, please process
with this check

Thank You

UNITED MINING INC
2150B SOUTH ARCHER AVENUE
CHICAGO, IL 60616

RECEIVED
BLM AZ STATE OFFICE

2018 AUG 23 P 2:49

PHOENIX, ARIZONA

S SUBURBAN IL 604

20 AUG 2018 PM 5 L



UNITED STATES
DEPARTMENT OF THE INTERIOR
BUREAU OF THE LAND MANAGEMENT
ARIZONA STATE OFFICE
1 NORTH CENTRAL AVENUE SUITE 800
PHOENIX ARIZONA 85004-4427

85004-442700

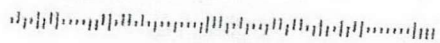

UNITED MINING LLC
2150B SOUTH ARCHER AVENUE
CHICAGO, IL 60616

S SUBURBAN IL 601

11 30 2008 PM



UNITED STATES
DEPARTMENT OF INTERIOR
BUREAU OF LAND MANAGEMENT
ARIZONA STATE OFFICE
1 NORTH CENTRAL AVENUE
SUITE 800
PHOENIX, ARIZONA 85004-4427

RECEIVED
BLM AZ STATE OFFICE
2008 AUG 21 P 1:24
PHOENIX, ARIZONA

85004-442700

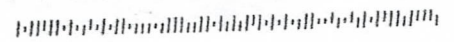

United Mining 8/18-2018
(312) 842-~~9393~~
842-9393

I sent in the Application
on 8-17-2018 without
the check, please process
with this check

Thank You

UNITED MINING INC
2150B SOUTH ARCHER AVENUE
CHICAGO, IL 60616

S SUBURBAN IL 604

20 AUG 2018 PM 5 L

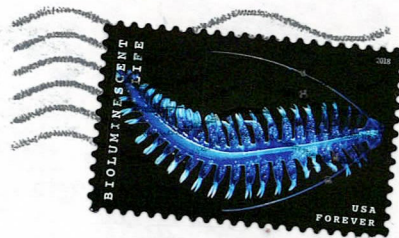

RECEIVED
BLM AZ STATE OFFICE

2018 AUG 23 P 2:49

PHOENIX, ARIZONA

UNITED STATES
DEPARTMENT OF THE INTERIOR
BUREAU OF THE LAND MANAGEMENT
ARIZONA STATE OFFICE
1 NORTH CENTRAL AVENUE SUITE 800
PHOENIX ARIZONA 85004-4427

85004-442700

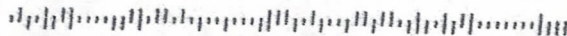

UNITED MINING INC
2150B SOUTH ARCHER AVENUE
CHICAGO, IL 60616

S SUBURBAN IL 604

20 AUG 2018 PM 5 L



RECEIVED
BLM AZ STATE OFFICE

2018 AUG 23 P 2:49

PHOENIX, ARIZONA

UNITED STATES
DEPARTMENT OF THE INTERIOR
BUREAU OF THE LAND MANAGEMENT
ARIZONA STATE OFFICE
1 NORTH CENTRAL AVENUE SUITE 800
PHOENIX ARIZONA 85004-4427

85004-442700

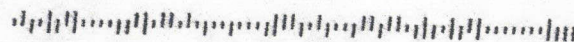

United States Department of the Interior
Bureau of Land Management
 DIV OF LANDS, MINRLS & ENERGY
 ONE N CENTRAL AVE
 PHOENIX, AZ 85004 -4427
 Phone: 602-417-9200

Receipt

No: 4245135

Transaction #: 4360587	
Date of Transaction: 08/27/2018	
CUSTOMER:	
UNITED MINING LLC 2150B S ARCHER AVE CHICAGO,IL 60616-1514 US	

LINE #	QTY	DESCRIPTION	REMARKS	UNIT PRICE	TOTAL
1	1.00	LOCATABLE MINERALS / MINING CLAIMS- NOT NEW-UNADJUD, ONE AUTH NO. ONLY / MINING CLAIM MONEY RECEIVED CASES: AMC446329/\$70.00	NOI 2018/7 WAV	- n/a -	70.00
TOTAL:					\$70.00

PAYMENT INFORMATION			
1	AMOUNT:	70.00	POSTMARKED: N/A
	TYPE:	CHECK	RECEIVED: 08/23/2018
	CHECK NO:	1031	
	NAME:	UNITED MINING LLC 2150B S ARCHER AVE CHICAGO IL 60616-1514 US	

REMARKS

This receipt was generated by the automated BLM Collections and Billing System and is a paper representation of a portion of the official electronic record contained therein.

NOTICE!!

These documents have been scanned!

Do not place un-scanned documents beneath this notice!

Do not remove this notice from this file!

GPO Jacket No. 560-102
Print Order 61540
Rise Business Services, LLC
Job=AZ15 4/29/2019



Box Number= AZ15005



Claim Begin-End: AMC446329-AMC446335

5 Miscellaneous



AZ15005-29

AMC450400-AMC453366

**NO
DOCUMENTS
FOUND**

NO DOCUMENTS FOUND
NO DOCUMENTS FOUND

NOTICE!!

These documents have been scanned!

Do not place un-scanned documents beneath this notice!

Do not remove this notice from this file!

GPO Jacket No. 560-102
Print Order 61540
Rise Business Services, LLC
Job=AZ15 4/29/2019



Box Number= AZ15005



Claim Begin-End: AMC446329-AMC446335

6 Location Notices-Amendments and Supporting Documents



AZ15005-29

AMC450400-AMC453366

MINING CLAIM STATUS REPORT

Data Entered: 10/30/17

MTP Checked By: 10/30/17

GEO Checked By: 10/30/17

LEAD SERIAL NUMBER: AMC 446329 thru AMC 446335

NUMBER OF CLAIMS & TYPE:

1 LODE
PLACER
ASSOCIATION PLACER
MILL SITE
TUNNEL SITE

CHARGES:

Processing Fee @ \$20 = \$ 140
Location Fee @ \$37 = \$ 259
Maintenance Fee @ \$155 = \$ 1,085
Add'l Maint Fee for Assoc Placer = \$
SUBTOTAL \$
Other Fees \$
Other Fees \$
TOTAL \$ 1,484

TOTAL ACREAGE: _____ Per Claim
(Placer Only)

NUMBER OF LOCATORS: _____

DOCUMENTS RECEIVED VIA: Over-the-Counter Mail TIMELY FILED: Yes No

LEGAL DESCRIPTION: T 5N R 8W SEC 23, 26
T _____ R _____ SEC _____
T _____ R _____ SEC _____
T _____ R _____ SEC _____
T _____ R _____ SEC _____

BLM FOREST SERVICE SUBJ TO PL 359: Yes No
WILDERNESS AREA

SPLIT ESTATE: N/A SX PX OTHER
SRHA Was proper Notice filed if located on SHRA Land? Yes No

RECONVEYED MINERALS ON BLM LAND REQUIRE OPENING ORDER FROM 1944 TO 1993:

Open to Entry On _____ N/A

COMMENTS/STATUS: VOID PARTIALLY VOID PVT MINERALS WITHDRAWN LANDS
OTHER AMC 446329 - USED MAP FOR ULD. gm

Claimant acknowledges that portions of the following claim(s) site(s) may be void or voidable.

Printed Name of Claimant _____ Signature of Claimant _____

*****FINAL ADJUDICATION*****

DATE 12/12/2017 INITIALS RM

AMC 446329

When Recorded Return To:

Steve Karolyi
PO Box 74353
Phoenix, AZ 85087

LOCATION NOTICE FOR LODE MINING CLAIM

Amendment BLM Serial # _____

NOTICE IS HEREBY GIVEN that the Copper Kings #1

_____ lode mining claim has been located

by Steve Karolyi whose current mailing

address is PO Box 74353

Phoenix, AZ 85087

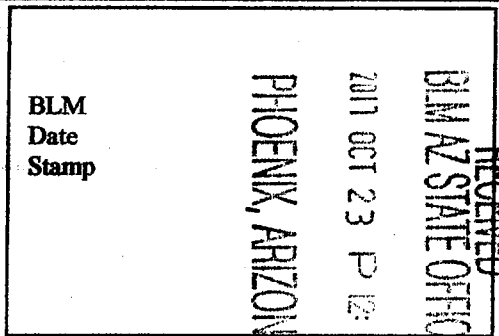

The general course of this claim is North - South and it is situated in Maricopa

County, Arizona. This claim is 1500 feet in length and 600 feet in width.

20.66 Total Claim Acreage. This claim runs from the location monument on which this location notice

is posted on the centerline of the claim approximately 5 feet in a South direction to the South

end line and 300 feet in a East direction to the East end line. This claim is marked by six

monuments, one at each corner and one at the center of each end line of the claim.

The location monument on which this notice is posted is situated within Section 23, Township 5

N, Range 8 W, Gila Salt River Base and Meridian, Arizona and this claim encompasses portions

of the following quarter section(s), section(s), Township(s) and Range(s) NE and SE 1/4 of section

23, T 5 N, R 8 W

Gila Salt River Base and Meridian, Arizona.

The locality of this claim with reference to some natural object or permanent monument and additional information

(if any) concerning its locality are as follows: 2250' W and 2250' S of the NE section corner of

section 23, T 5 N, R 8 W

The above information is shown on the attached map.

DATED AND POSTED on the ground this 2nd day of September, 2017.

LOCATOR(s) AGENT

Print Name(s) Steve Karolyi

Signature(s)

Form MCF100
Revised July 2014

AMC446329

MINING CLAIM MAP

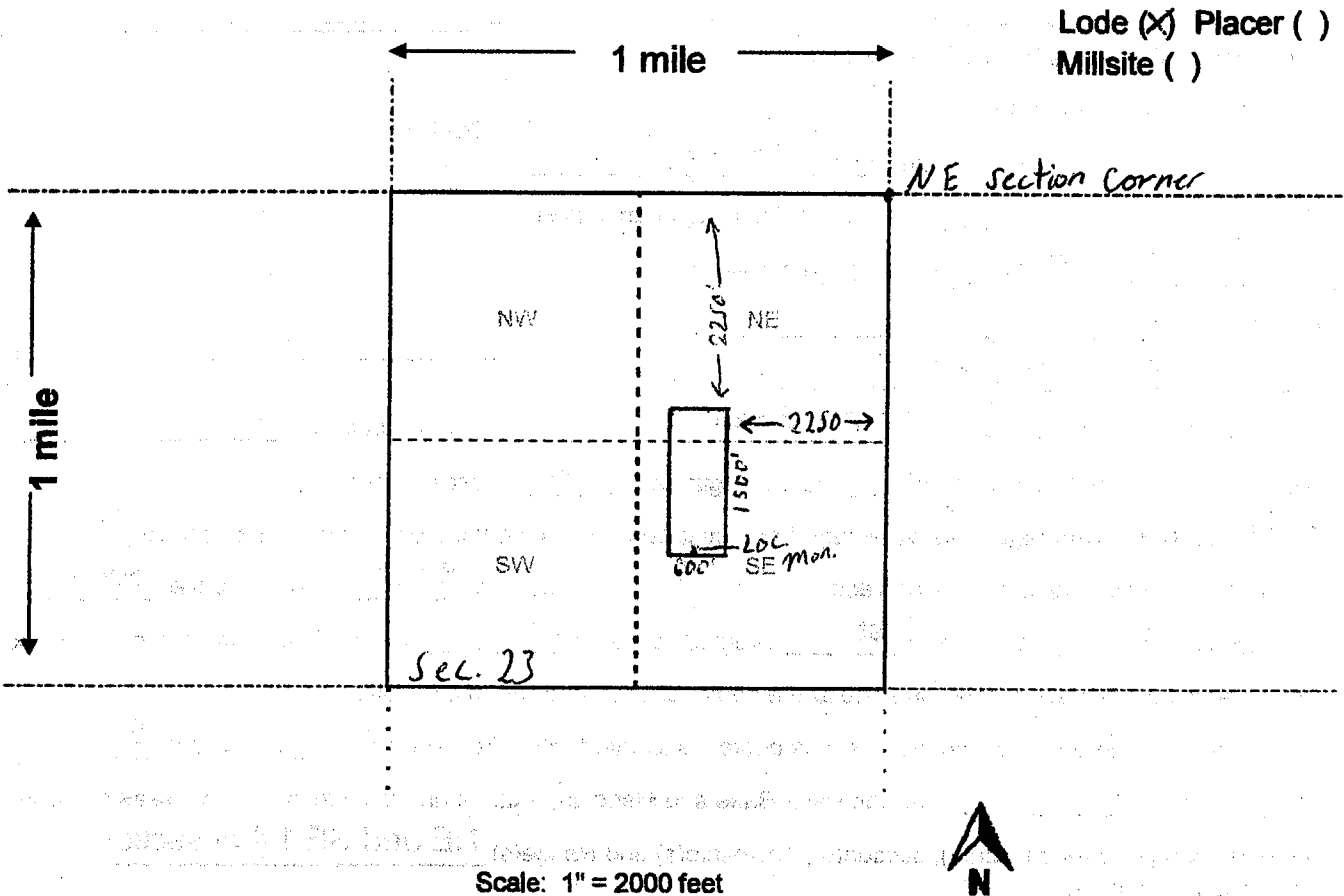

Lode (X) Placer ()
Millsite ()

1. The above map depicts the Copper Kings #1 mining claim, which is located in Section (s) 23, Township 5 N, Range 8 W, Gila and Salt River Base and Meridian, Maricopa County, Arizona. Total claim acreage is _____

2. The type of corner and location monuments used are as follows: 2x2x4 Wooden Posts With Inscribed Metal Tags

3. The bearings and distances in degrees and feet between claim corners and to a public land survey monument are as depicted on the map.

4. If the claim is a placer or millsite claim with exterior limits conforming to legal subdivisions of the public survey, provide a legal description of the claim _____

When Recorded Return To:

Steve Karolyi
PO Box 74353
Phoenix, AZ 85087

LOCATION NOTICE FOR LODE MINING CLAIM

Amendment BLM Serial # _____

NOTICE IS HEREBY GIVEN that the Copper Kings #2
_____ lode mining claim has been located
by Steve Karolyi whose current mailing
address is PO Box 74353
Phoenix, AZ 85087

RECEIVED
BLM AZ STATE OFFICE
2011 OCT 23 P 12:02
PHOENIX, ARIZONA
BLM
Date
Stamp

The general course of this claim is North - South and it is situated in Maricopa
County, Arizona. This claim is 1500 feet in length and 600 feet in width.

20.66 Total Claim Acreage. This claim runs from the location monument on which this location notice
is posted on the centerline of the claim approximately 5 feet in a North direction to the North
end line and 300 feet in a East direction to the East end line. This claim is marked by six
monuments, one at each corner and one at the center of each end line of the claim.

The location monument on which this notice is posted is situated within Section 23, 26, Township 5
N, Range 8 W, Gila Salt River Base and Meridian, Arizona and this claim encompasses portions
of the following quarter section(s), section(s), Township(s) and Range(s) NE 1/4 of section 26 and
SE 1/4 of section 23, T 5 N, R 8 W

Gila Salt River Base and Meridian, Arizona.

The locality of this claim with reference to some natural object or permanent monument and additional information
(if any) concerning its locality are as follows: 2250' W and 3750' S of the NE section corner of
section 23, T 5 N, R 8 W

_____ The above information is shown on the attached map.
DATED AND POSTED on the ground this 2nd day of September, 2017.

LOCATOR(s) AGENT

Print Name(s) Steve Karolyi

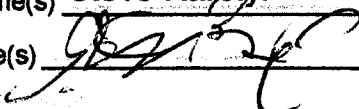
Signature(s) 

Form MCF100
Revised July 2014

AMC446330

MINING CLAIM MAP

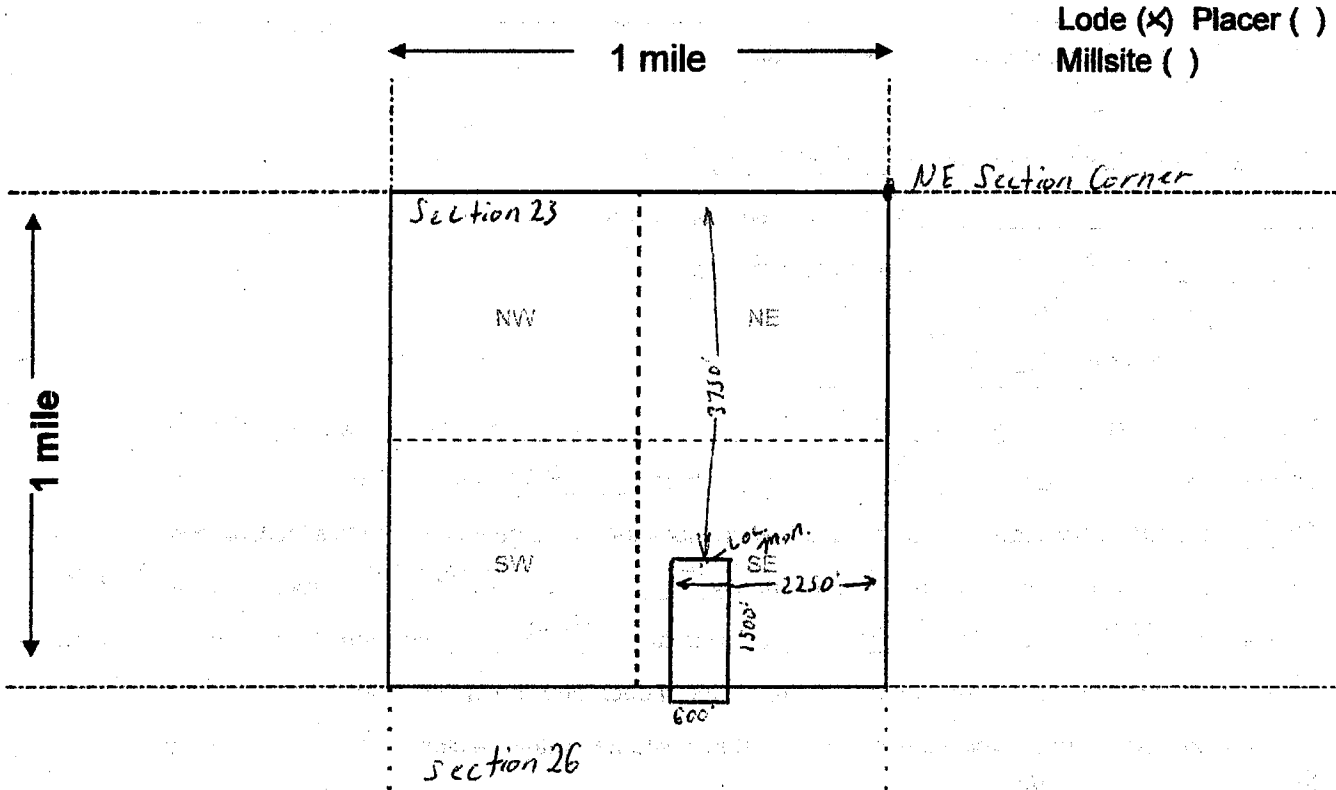

Scale: 1" = 2000 feet



1. The above map depicts the Copper Kings #2 mining claim, which is located in Section (s) 23, 26, Township 5 N, Range 8 W, Gila and Salt River Base and Meridian, Maricopa County, Arizona. Total claim acreage is _____

2. The type of corner and location monuments used are as follows: 2x2x4 Wooden Posts With Inscribed Metal Tags

3. The bearings and distances in degrees and feet between claim corners and to a public land survey monument are as depicted on the map.

4. If the claim is a placer or millsite claim with exterior limits conforming to legal subdivisions of the public survey, provide a legal description of the claim _____

When Recorded Return To:
Steve Karolyi
PO Box 74353
Phoenix, AZ 85087

LOCATION NOTICE FOR LODE MINING CLAIM

Amendment BLM Serial # _____

NOTICE IS HEREBY GIVEN that the Copper Kings #3
_____ lode mining claim has been located
by Steve Karolyi whose current mailing
address is PO Box 74353
Phoenix, AZ 85087

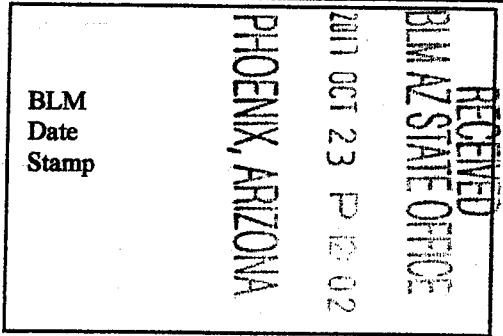

The general course of this claim is North - South and it is situated in Maricopa
County, Arizona. This claim is 1500 feet in length and 600 feet in width.

20.66 Total Claim Acreage. This claim runs from the location monument on which this location notice
is posted on the centerline of the claim approximately 5 feet in a South direction to the South
end line and 300 feet in a East direction to the East end line. This claim is marked by six
monuments, one at each corner and one at the center of each end line of the claim.

The location monument on which this notice is posted is situated within Section 23, Township 5
N, Range 8 W, Gila Salt River Base and Meridian, Arizona and this claim encompasses portions
of the following quarter section(s), section(s), Township(s) and Range(s) SE and NE 1/4 of section 23
T 5 N, R 8 W

Gila Salt River Base and Meridian, Arizona.

The locality of this claim with reference to some natural object or permanent monument and additional information
(if any) concerning its locality are as follows: 1650' W of and 2250' S of the NE section corner of
section 23, T 5 N, R 8 W

_____ The above information is shown on the attached map.
DATED AND POSTED on the ground this 2nd day of September, 2017.

LOCATOR(s) AGENT

Print Name(s) Steve Karolyi

Signature(s)

Form MCF100
Revised July 2014

This form is available from the Arizona Geological Survey and may be reproduced.

AMC446331

MINING CLAIM MAP

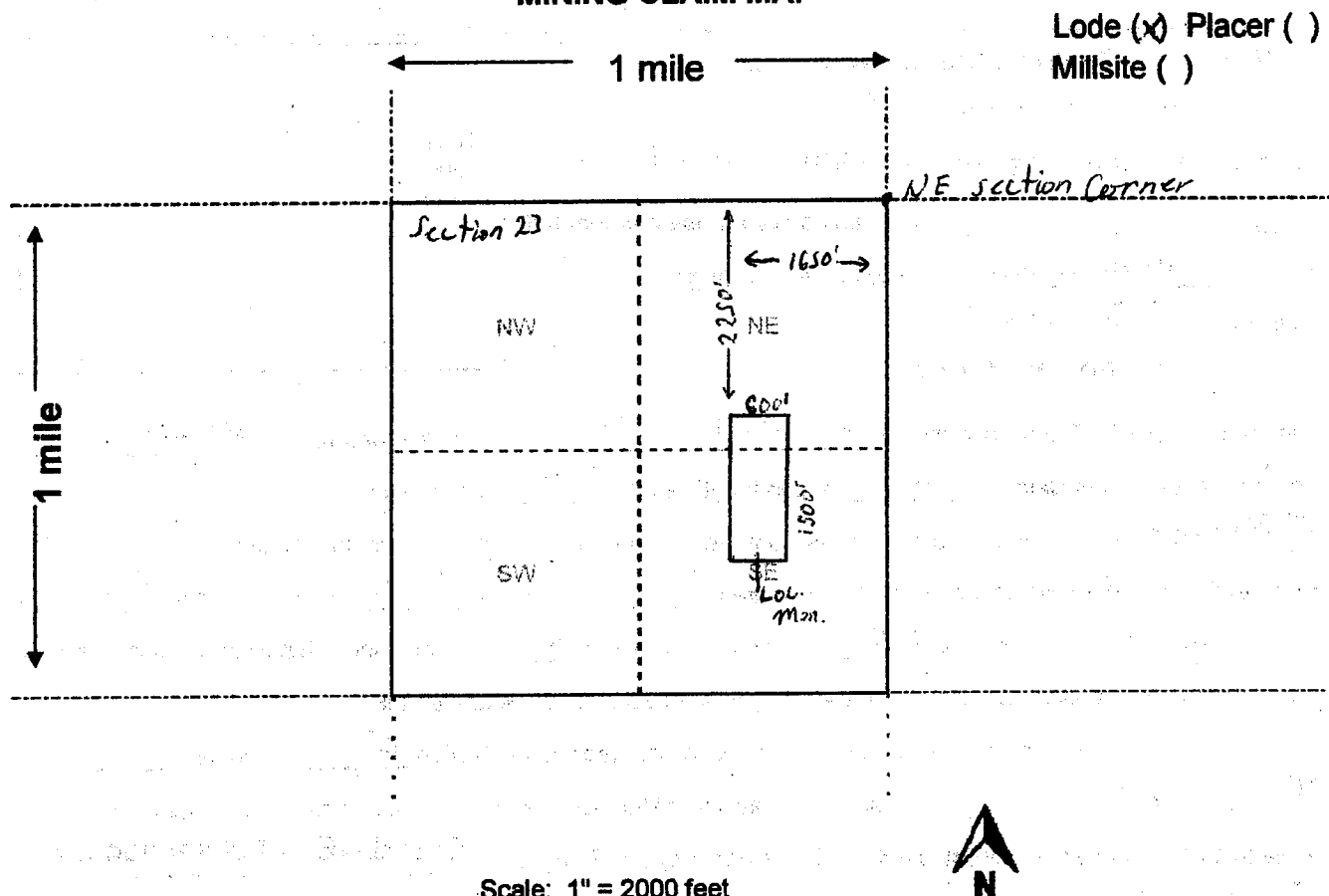

Scale: 1" = 2000 feet



1. The above map depicts the Copper Kings #3 mining claim, which is located in Section (s) 23, Township 5 N, Range 8 W, Gila and Salt River Base and Meridian, Maricopa County, Arizona. Total claim acreage is _____

2. The type of corner and location monuments used are as follows: 2x2x4 Wooden Posts With Inscribed Metal Tags

3. The bearings and distances in degrees and feet between claim corners and to a public land survey monument are as depicted on the map.

4. If the claim is a placer or millsite claim with exterior limits conforming to legal subdivisions of the public survey, provide a legal description of the claim _____

When Recorded Return To:
Steve Karolyi
PO Box 74353
Phoenix, AZ 85087

LOCATION NOTICE FOR LODE MINING CLAIM

Amendment BLM Serial # _____

NOTICE IS HEREBY GIVEN that the Copper Kings #4
_____ lode mining claim has been located
by Steve Karolyi whose current mailing
address is PO Box 74353
Phoenix, AZ 85087

RECEIVED
BLM AZ STATE OFFICE
2017 OCT 23 P 12:02
PHOENIX, ARIZONA
BLM
Date
Stamp

The general course of this claim is North - South and it is situated in Maricopa
County, Arizona. This claim is 1500 feet in length and 600 feet in width.

20.66 Total Claim Acreage. This claim runs from the location monument on which this location notice
is posted on the centerline of the claim approximately 5 feet in a North direction to the North
end line and 300 feet in a East direction to the East end line. This claim is marked by six
monuments, one at each corner and one at the center of each end line of the claim.

The location monument on which this notice is posted is situated within Section 23, 26, Township 5
N, Range 8 W, Gila Salt River Base and Meridian, Arizona and this claim encompasses portions
of the following quarter section(s), section(s), Township(s) and Range(s) NE 1/4 of section 26 and
SE 1/4 of section 23, T 5 N, R 8 W

Gila Salt River Base and Meridian, Arizona.

The locality of this claim with reference to some natural object or permanent monument and additional information
(if any) concerning its locality are as follows: 1650' W of and 3750' S of the NE section corner of
section 23, T 5 N, R 8 W

_____ The above information is shown on the attached map.

DATED AND POSTED on the ground this 2nd day of September, 2017.

LOCATOR(s) AGENT

Print Name(s) Steve Karolyi

Signature(s) _____

Form MCF100
Revised July 2014

This form is available from the Arizona Geological Survey and may be reproduced.

AMC446332

MINING CLAIM MAP

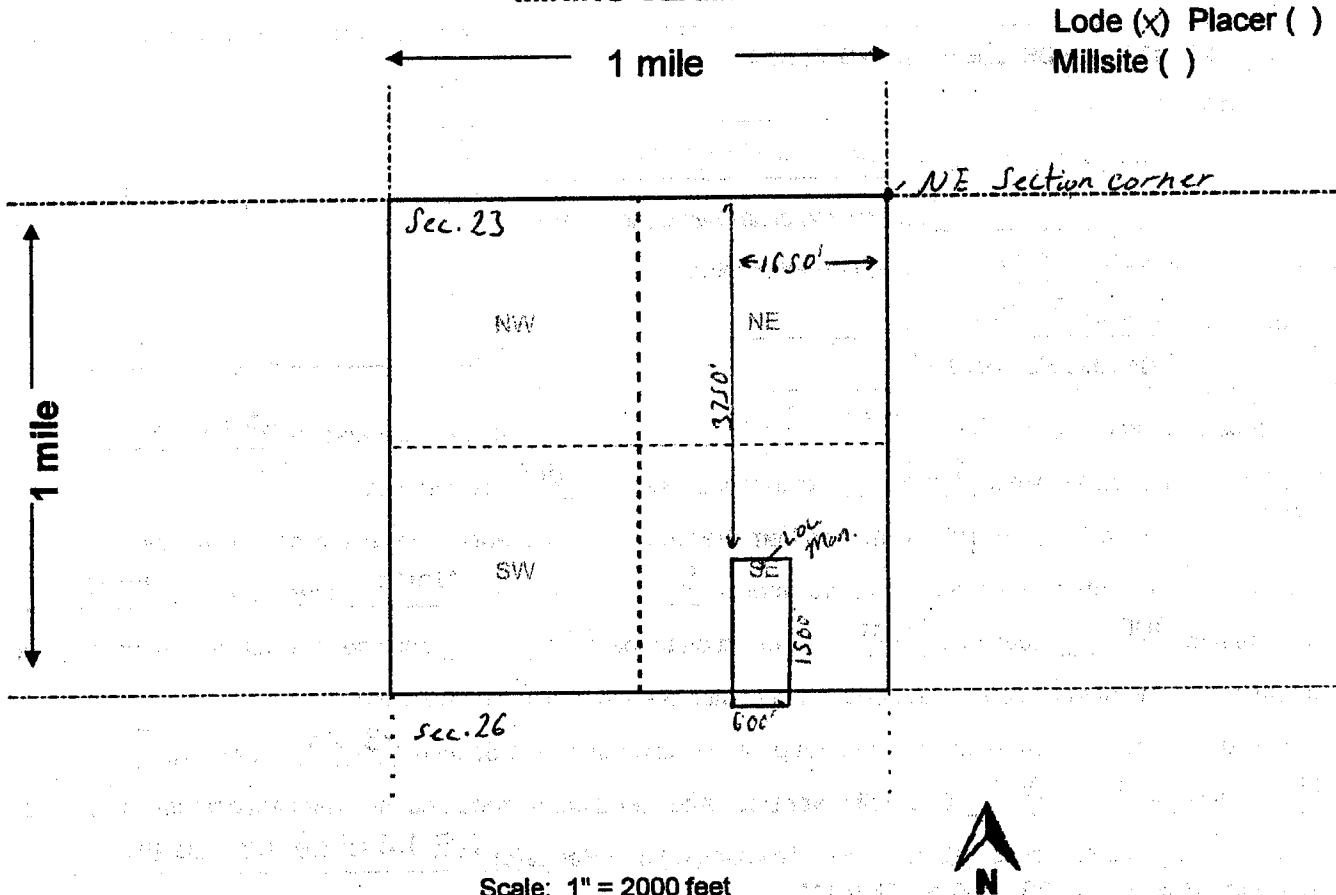

1. The above map depicts the Copper Kings #4 mining claim, which is located in Section (s) 23, 26, Township 5 N, Range 8 W, Gila and Salt River Base and Meridian, Maricopa County, Arizona. Total claim acreage is _____

2. The type of corner and location monuments used are as follows: 2x2x4 Wooden Posts With Inscribed Metal Tags

3. The bearings and distances in degrees and feet between claim corners and to a public land survey monument are as depicted on the map.

4. If the claim is a placer or millsite claim with exterior limits conforming to legal subdivisions of the public survey, provide a legal description of the claim _____

When Recorded Return To:

Steve Karolyi
PO Box 74353
Phoenix, AZ 85087

LOCATION NOTICE FOR LODE MINING CLAIM

Amendment BLM Serial # _____

NOTICE IS HEREBY GIVEN that the Copper Kings #5
_____ lode mining claim has been located
by Steve Karolyi whose current mailing
address is PO Box 74353
Phoenix, AZ 85087

RECEIVED
BLM AZ STATE OFFICE
2011 OCT 23 P 12:03
PHOENIX, ARIZONA
BLM
Date
Stamp

The general course of this claim is North - South and it is situated in Maricopa
County, Arizona. This claim is 1500 feet in length and 600 feet in width.

20.66 Total Claim Acreage. This claim runs from the location monument on which this location notice
is posted on the centerline of the claim approximately 5 feet in a North direction to the North
end line and 300 feet in a East direction to the East end line. This claim is marked by six
monuments, one at each corner and one at the center of each end line of the claim.

The location monument on which this notice is posted is situated within Section 23, Township 5
N, Range 8 W, Gila Salt River Base and Meridian, Arizona and this claim encompasses portions
of the following quarter section(s), section(s), Township(s) and Range(s) NE 1/4 of section 23
T 5 N, R 8 W

Gila Salt River Base and Meridian, Arizona.

The locality of this claim with reference to some natural object or permanent monument and additional information
(if any) concerning its locality are as follows: 2250' W of and 750' S of the NE section corner of
section 23, T 5 N, R 8 W

_____ The above information is shown on the attached map.

DATED AND POSTED on the ground this 2nd day of September, 2017.

LOCATOR(s) AGENT

Print Name(s) Steve Karolyi

Signature(s) 

Form MCF100
Revised July 2014

This form is available from the Arizona Geological Survey and may be reproduced.

AHC446333

MINING CLAIM MAP

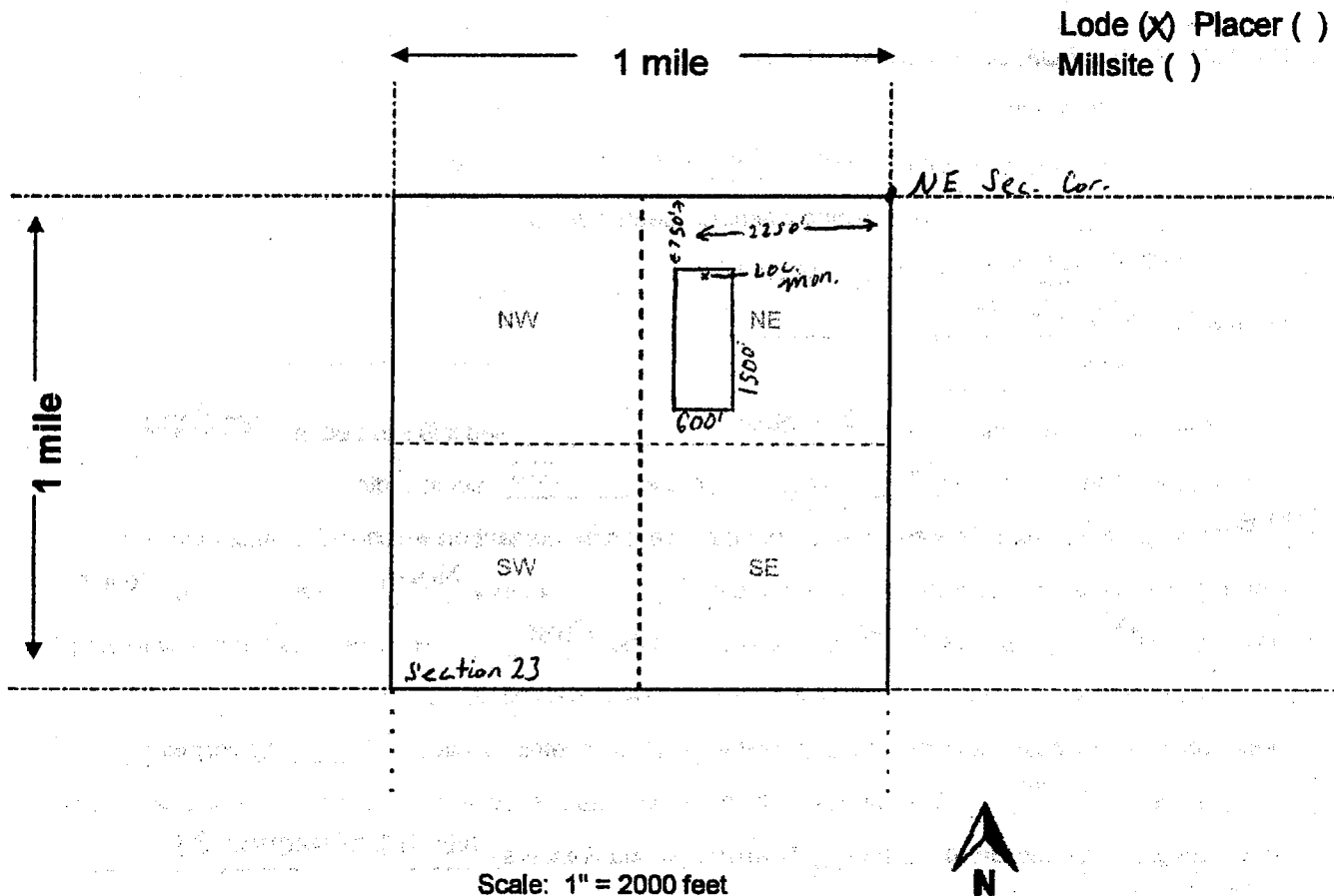

1. The above map depicts the Copper Kings #5 mining claim, which is located in Section (s) 23, Township 5 N, Range 8 W, Gila and Salt River Base and Meridian, Maricopa County, Arizona. Total claim acreage is _____

2. The type of corner and location monuments used are as follows: 2x2x4 Wooden Posts With Inscribed Metal Tags

3. The bearings and distances in degrees and feet between claim corners and to a public land survey monument are as depicted on the map.

4. If the claim is a placer or millsite claim with exterior limits conforming to legal subdivisions of the public survey, provide a legal description of the claim _____

When Recorded Return To:

Steve Karolyi
PO Box 74353
Phoenix, AZ 85087

LOCATION NOTICE FOR LODE MINING CLAIM

Amendment BLM Serial # _____

NOTICE IS HEREBY GIVEN that the Copper Kings #6
_____ lode mining claim has been located
by Steve Karolyi whose current mailing
address is PO Box 74353
Phoenix, AZ 85087

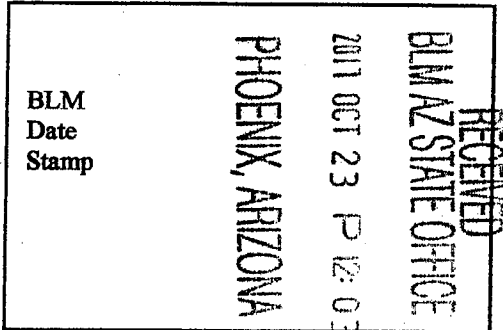

The general course of this claim is North - South and it is situated in Maricopa
County, Arizona. This claim is 1500 feet in length and 600 feet in width.

20.66 Total Claim Acreage. This claim runs from the location monument on which this location notice
is posted on the centerline of the claim approximately 5 feet in a North direction to the North
end line and 300 feet in a East direction to the East end line. This claim is marked by six
monuments, one at each corner and one at the center of each end line of the claim.

The location monument on which this notice is posted is situated within Section 23, Township 5
N, Range 8 W, Gila Salt River Base and Meridian, Arizona and this claim encompasses portions
of the following quarter section(s), section(s), Township(s) and Range(s) NE 1/4 of section 23
T 5 N, R 8 W

Gila Salt River Base and Meridian, Arizona.

The locality of this claim with reference to some natural object or permanent monument and additional information
(if any) concerning its locality are as follows: 1650' W of and 750' S of the NE section corner of
section 23, T 5 N, R 8 W

_____ The above information is shown on the attached map.

DATED AND POSTED on the ground this 2nd day of September, 2017.

LOCATOR(s) AGENT

Print Name(s) Steve Karolyi

Signature(s)

Form MCF100
Revised July 2014

AMC446334

MINING CLAIM MAP

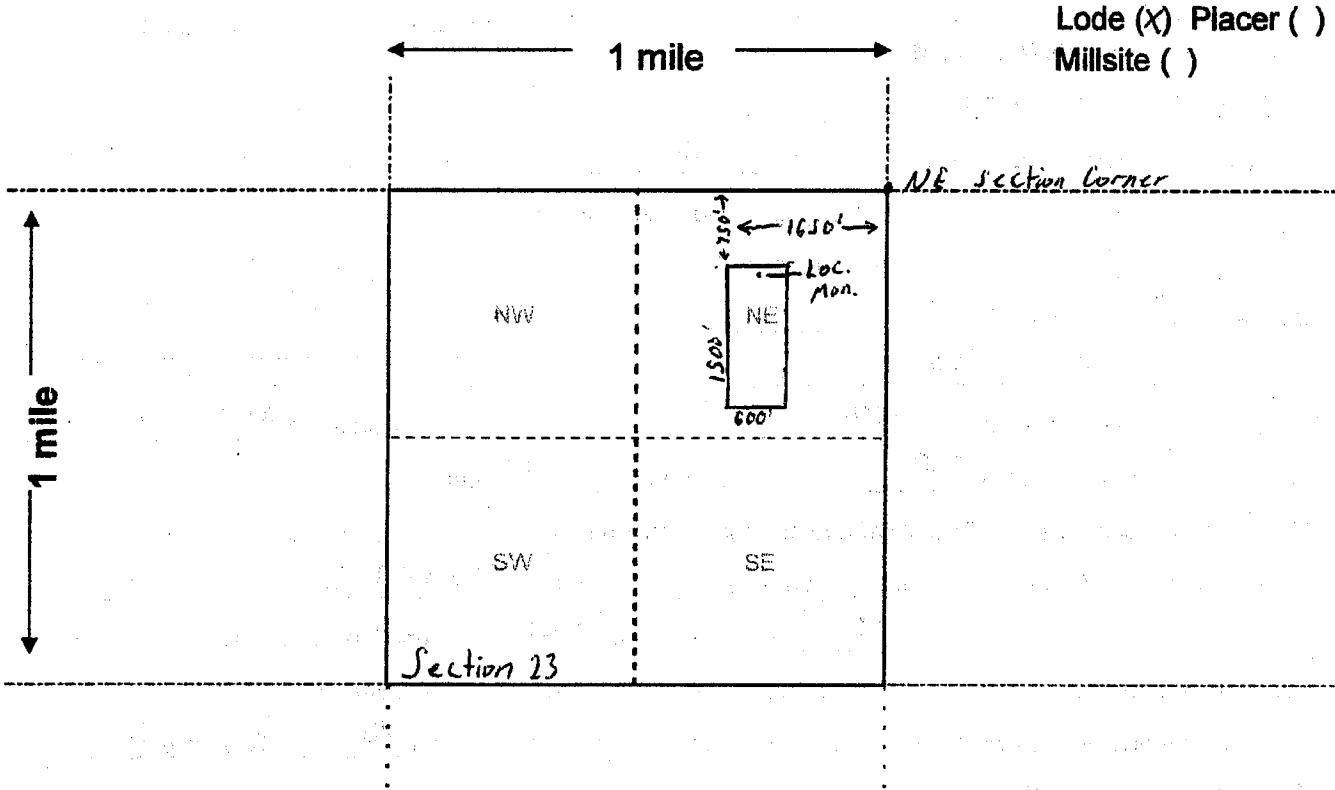

Scale: 1" = 2000 feet



1. The above map depicts the Copper Kings #6 mining claim, which is located in Section (s) 23, Township 5 N, Range 8 W, Gila and Salt River Base and Meridian, Maricopa County, Arizona. Total claim acreage is _____

2. The type of corner and location monuments used are as follows: 2x2x4 Wooden Posts With Inscribed Metal Tags

3. The bearings and distances in degrees and feet between claim corners and to a public land survey monument are as depicted on the map.

4. If the claim is a placer or millsite claim with exterior limits conforming to legal subdivisions of the public survey, provide a legal description of the claim _____

Form MCF100a
Revised July 2014

When Recorded Return To:

Steve Karolyi
PO Box 74353
Phoenix, AZ 85087

LOCATION NOTICE FOR LODE MINING CLAIM

Amendment BLM Serial # _____

NOTICE IS HEREBY GIVEN that the Copper Kings #7

_____ lode mining claim has been located

by Steve Karolyi whose current mailing

address is PO Box 74353

Phoenix, AZ 85087

BLM Date Stamp	PHOENIX, ARIZONA OCT 23 P 12:03 BLM AZ STATE OFFICE RECEIVED
----------------------	---

The general course of this claim is North - South and it is situated in Maricopa

County, Arizona. This claim is 1500 feet in length and 600 feet in width.

20.66 Total Claim Acreage. This claim runs from the location monument on which this location notice is posted on the centerline of the claim approximately 5 feet in a North direction to the North end line and 300 feet in a East direction to the East end line. This claim is marked by six monuments, one at each corner and one at the center of each end line of the claim.

The location monument on which this notice is posted is situated within Section 23, Township 5 N, Range 8 W, Gila Salt River Base and Meridian, Arizona and this claim encompasses portions of the following quarter section(s), section(s), Township(s) and Range(s) NE 1/4 and NW 1/4 of section 23, T 5 N, R 8 W

Gila Salt River Base and Meridian, Arizona.

The locality of this claim with reference to some natural object or permanent monument and additional information (if any) concerning its locality are as follows: 2850' W of and 750' S of the NE section corner of section 23, T 5 N, R 8 W

_____ The above information is shown on the attached map.

DATED AND POSTED on the ground this 2nd day of September, 2017.

LOCATOR(s) AGENT

Print Name(s) Steve Karolyi

Signature(s) 

AMC446335

Form MCF100
Revised July 2014

MINING CLAIM MAP

Lode (X) Placer ()
Millsite ()

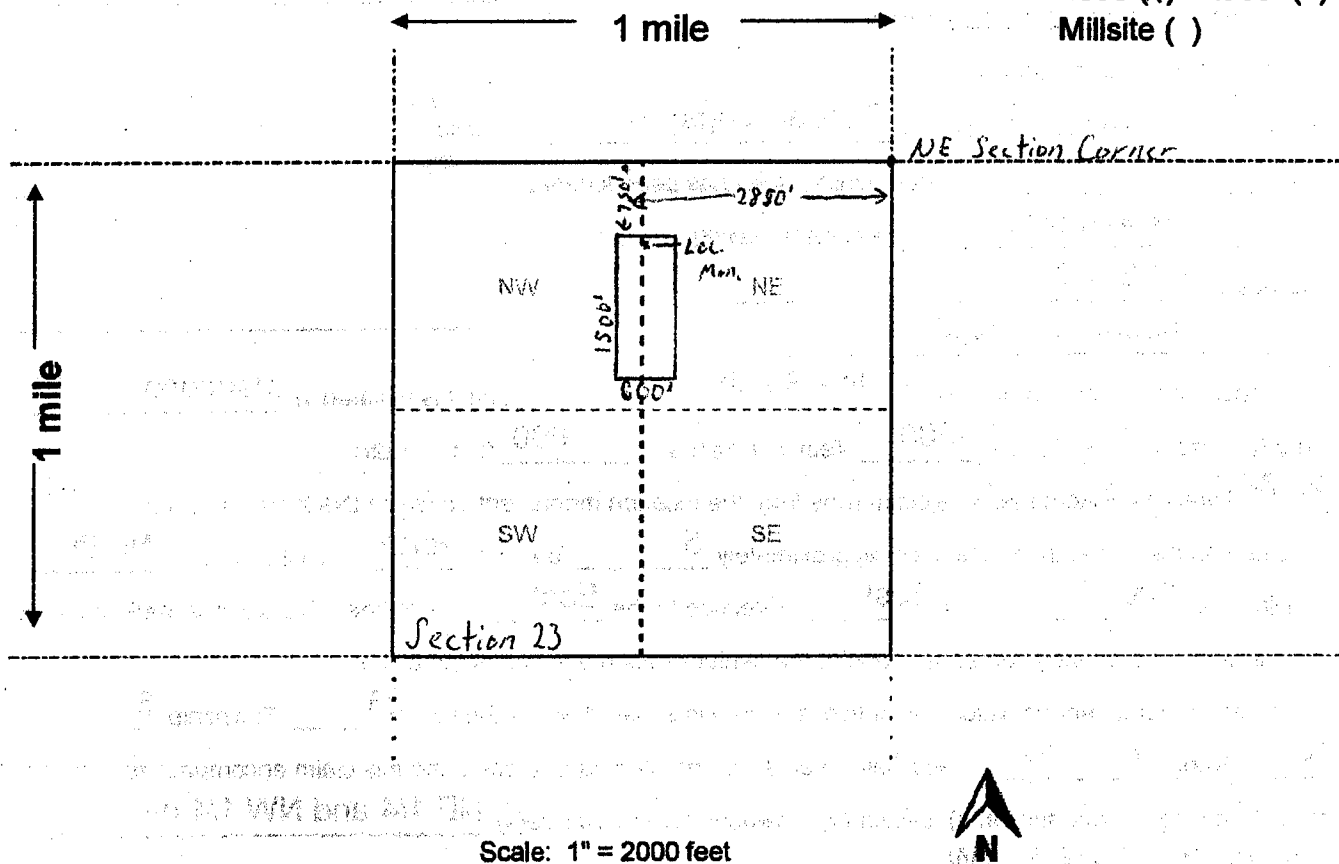

Scale: 1" = 2000 feet

1. The above map depicts the Copper Kings #7 mining claim, which is located in Section (s) 23, Township 5 N, Range 8 W, Gila and Salt River Base and Meridian, Maricopa County, Arizona. Total claim acreage is _____

2. The type of corner and location monuments used are as follows: 2x2x4 Wooden Posts With Inscribed Metal Tags

3. The bearings and distances in degrees and feet between claim corners and to a public land survey monument are as depicted on the map.

4. If the claim is a placer or millsite claim with exterior limits conforming to legal subdivisions of the public survey, provide a legal description of the claim _____

DEPARTMENT OF INTERIOR
BUREAU OF LAND MANAGEMENT

Input Parameters for Geographic Report with Land

System Id = CR

Admin State = AZ

Geo State =

Casetype Begins With

Case Disp Txt = AUTHORIZED, CANCELLED, EXPIRED, PENDING, REJECTED, VOID, WITHDRAWN

Mer Twp Rng =

Section =

Mtrs = 14 0050N 0080W 023, 14 0050N 0080W 026, 14 0050N 0080W 999

Commodity =

Commodity Txt =

Pending Org =

Pend Org Decode =

Total Rows Returned: 1

RUN TIME: 10:03 AM

UNITED STATES DEPARTMENT OF INTERIOR
BUREAU OF LAND MANAGEMENT
GEOGRAPHIC REPORT WITH LAND
Sorted by Serial Number

RUN DATE: 10/30/2017
Page 1 of 1

Serial Number: AZA 037203
Total Case Acres: 1.000

<u>Casetype</u>	<u>Case Disp</u>	<u>14</u>	<u>0050N</u>	<u>0080W</u>	<u>Sect</u>	<u>Sur Typ</u>	<u>Sur Num</u>	<u>Suff</u>	<u>Subdivision</u>	<u>Act Pend</u>
380913	AUTHORIZED				023	FF			E2;	

TOWNSHIP 5 NORTH RANGE 8 WEST OF THE GILA AND SALT RIVER MERIDIAN, ARIZONA

MARICOPA COUNTY

STATUS OF PUBLIC DOMAIN
LAND AND MINERAL TITLES

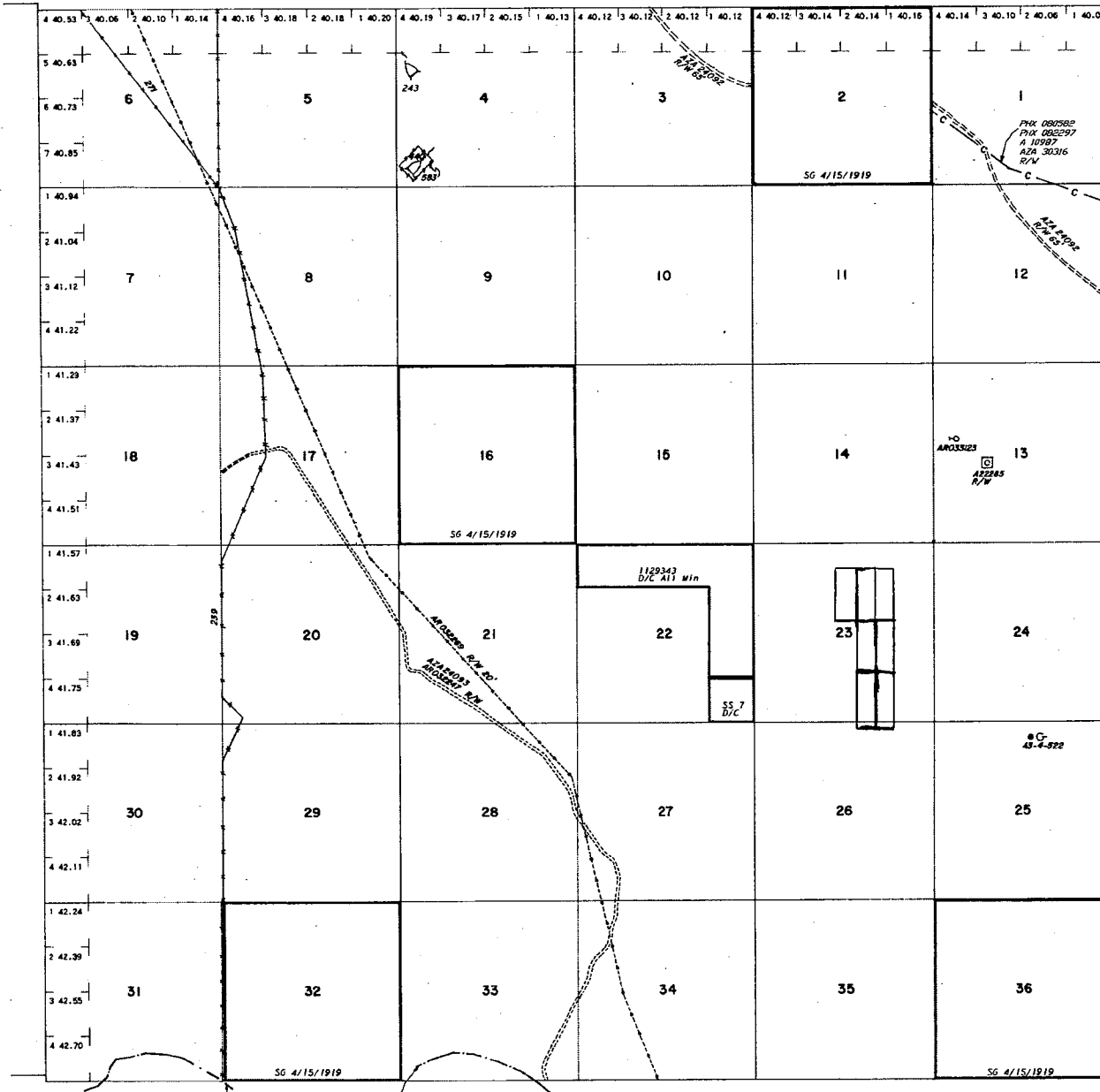

INDEX TO SEPARATED TRACTS

RESURVEY TRACT NO.	ORIGINAL SURVEY		
	T	R	SUBDIVISION

FOR ORDERS EFFECTING DISPOSAL OR USE OF UNIDENTIFIED LANDS WITHDRAWN FOR CLASSIFICATION, MINERALS, WATER AND/OR OTHER PUBLIC PURPOSES, REFER TO INDEX OF MISCELLANEOUS DOCUMENTS.

DIST. NO. 2
A 100 CL MULTIPLE USE
GRAZING DIST. NO. 2
AZA 24033 R/W 65'
Sec 18 N1/2SW1/4, SE1/4SW1/4, NE1/4SE1/4, S1/2SE1/4

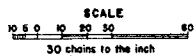

WARNING STATEMENT
This plat is the Bureau's Record of Title, and should be used only as a graphic display of the township survey data. Records hereon do not reflect title changes which may have been effected by lateral movements of rivers or other bodies of water. Refer to the cadastral surveys for official survey information.

Lot 33° 43' 29" N,
Long. 113° 02' 16" W.

CURRENT TO	BY
4/27/2000	JB

T. S.N.
R. B.W.